

100% Which is your branch?

Dorothy Marie (nee Davis) Adams

Two children: Marion, Robert



Olive Lavinia (nee Davis) Darrell

She had no children



Geraldine Muriel Alvira (nee Davis) Ratteray

Three children: Dr. Stanley, Altman, Bishop Ewen



Gerald Raymond Davis

Calvin, Lovinia Allan, Sharon, Raymond (Khalid)



Samuel Alexander Davis

Two children who transitioned after birth twin boys.



Helen Elizabeth (nee Davis) Hill

She had no children



Alick Alterman Davis

Had 6 children Elaine, Greta for xx, and Claudette, Everard, Lena-Mae, and Gerald for Elsie (Simmons) Davis



Davis Family Ties

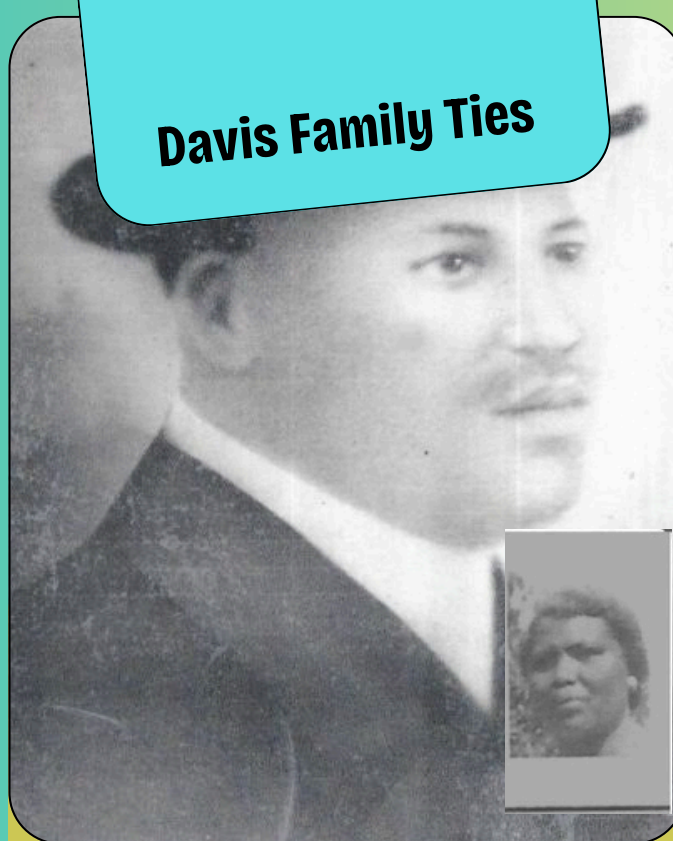

WE ALL BEING CALLED TOGETHER BY OUR ANCESTORS

Samuel Altimont Davis Born in 1880
& Lovinia (nee Harvey) Davis
Picture above



Our Family Tree

**Lovinia (nee) Harvey
& Samuel Davis
Reunion
May 29, 2025**

These two are
parents to
Dorothy, Olive,
Geraldine,
Gerald, Samuel,
Helen, Alick

family

Certified By

Raymond (Khalid) Davis

We all family according to Khalid

Oh boy watch who you dating here

Davis

SIBLINGS TO SAMUEL DAVIS

Douglas
Whilhemina
Agnes
Samuel
John
Lovinia

Harvey

SIBLINGS TO LOVINIA HARVEY

Stewart Melville
Cornelia Burchal
Adelaide Smith
Adell Dillas
Mary Samson
Susanne White



100% Which is your branch?

Elsie Elmiriel (nee Simmons) Davis
Claudette, Everard, Lena-Mae,
Gerald



Norma Y (nee Simmons) DeShields
Jerome, Frederick, Braxton, David,
Harrod, Diann, Dennis, Calvin, Keith



Aaron Simmons
He transitioned as a child



Kenneth McDonald Simmons
Calvin, Linda, Veronica, Kenneth Jr.,
Asron



Ronald Euclid Simmons
Damon, Renée, Soninia,
Vaughan, Jay



Simmons Family Ties

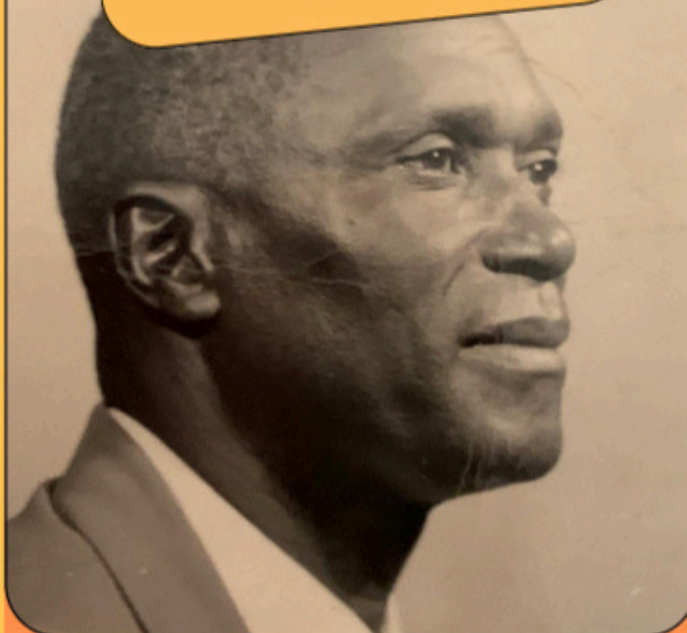

**WE ALL BEING CALLED
TOGETHER BY OUR ANCESTORS**



Our Family Tree

**George Euclid Simmons
& Martha Ethel Mae
(nee Bascome)
May 29, 2025**

These two are
parents to
Dorothy, Olive,
Geraldine,
Gerald, Samuel,
Helen, Alick

family

Certified By

Renée Simmons
FAMILY like branches on a tree we all
grow in different directions. Yet our
roots remain as one. "We are grounded"

Simmons

SIBLINGS TO GEORGE EUCLID

Rhea
James Laurie McWell
Montressor Rae
Oscar Victoria
Eldora
Magdalene Louise
Grover Hetherington
Teesdale Oscar
Almira
Oscar Applington
Maybell Reeve
Lottie Almira

Bascome

SIBLINGS TO MARTHA ETHEL

Alonzo Answre
Alender? Burnaby
George Harley
Robert McKenzie
Eliza Ann
Arthur Hamilton
Minnie Neville

Parents:
Frances Catherine
(nee Joyiens) Bascome
Robert Mackenzie Bascome



100% Which is your branch?

Reginald (Buster) Rupert Minors
1912-1913



Arnold (Chum) Eversley Minors
Arnold, Gertrude Eloise, William Irving,
Neville, Leonetta, Terry Lynn, Sia, Travis,
Llewellyn

Charlotte Viola Minors
No children



Stephen Minors
1915-1915



Cora (nee Minors) Crockwell/Franks
Winslow, Quinton, Marion, Doris, Rita

Lillian (nee Minors) Trott
Henry, Edward, Rupert, Llewelyn,
Nathalie, Madree, Helen, Cynthia,
Willard



Myrtle (nee Minors) Smith
Eugene, Kenneth, Vincent,
Livingston, Melodine, Lloyd, Ralph,
Arthur-Wayne

Enith (nee Minors) Zuil
Belvina, Shirley, Elaine, Carol, Edwin,
Michael, Sharon, Eversley, Colin, Laverne



Dorothy (nee Minors) Simmons
Ruby, Thomas, Christopher

Marie (nee Minors) Taylor
T. Rosemarie



Ruth (nee Minors) Smith
She had no children

Minors Family Ties



**WE ALL BEING CALLED
TOGETHER BY OUR ANCESTORS**

Mabel Elaine (nee Terrelonge) Minors



Our Family Tree

**Thomas Reginald
Minors & Mabel Elaine
(nee Terrelonge)
May 29, 2025**

These two are
parents to
Reginald, Arnold,
Charlotte,
Stephen, Cora,
Lillian, Myrtle,
Enith, Dorothy,
Marie, Ruth

family

Certified By

Thelma Chrichlow

This reunion helps us all to reconnect
the way our older generation did.

Minors

SIBLINGS TO THOMAS REGINALD

David Cecil Hildred
Christopher Columbus
Geraldine Elizabeth

Terrelonge

SIBLINGS TO MABEL ELAINE

Arnold Rupert
Adelia Louise
Hilda Anita
Irene Elizabeth



100% Which is your branch?

Lenora Trott

No children



Edna May Trott

Shelia and a son (unknown name)



Henry Frank Augustus Trott

Madge, Gilbert, Cecil, Henry, Rupert, Edward, Llewelyn, Nathalie, Madree, Helen, Cynthia, Willard



Helen Trott

Jenanett, Donald, Susie



Catherine Almira Trott

Dennis, Linda, Lela, Melvin Gilbert



Kenneth (Joe) Charles Trott

Kevin



Olive Trott

Dennis, Linda, Lela, Melvin Gilbert



Thelma Dowling (nee Trott)

Patricia, Quinton (Bob), Edward, Lenora Elaine, Quillard, Ashley



Leroy (Guy) Trott

Dennis, Fred, David, Belinda, Dean & Derek



Trott Family Ties

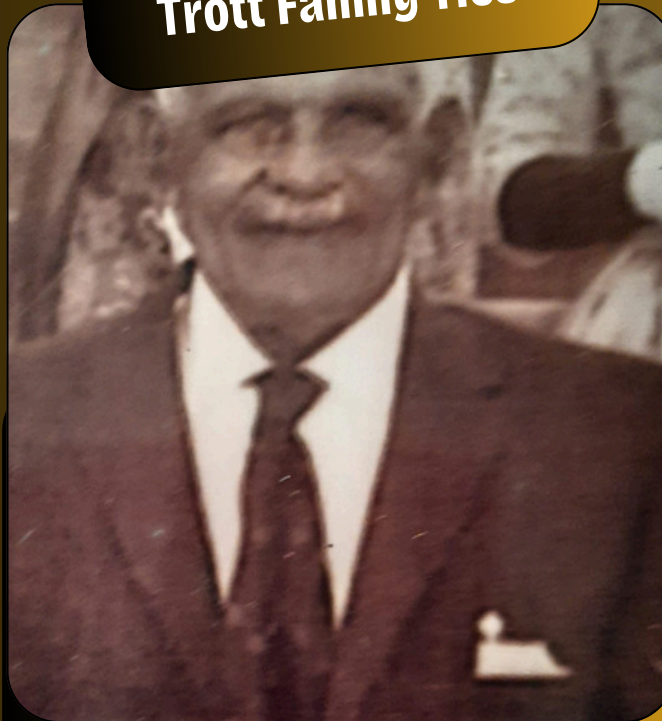

**WE ALL BEING CALLED
TOGETHER BY OUR ANCESTORS**

Ashley Gilbert Trott



Our Family Tree

**Ashley Gilbert Trott
& Leila (nee Saltus)
May 29, 2025**

These two are
parents to
Lenora, Edna
May, Henry
Frank, Helen,
Catherine,
Charles, Olive,
Thelma & Leroy,

family

Certified By

Linda Smith

The ladies loved the Trott men. And
the Trott men loved the ladies

Trott

SIBLINGS TO ASHLEY GILBERT

Edward Augustus

Annie Louise

Reginald Harvey

Evelyn Kanith

Olive Mary

Arrhur Gordon

Amelia Jane

Felora (Flora)

Viola Kathleen

Edna Bernice

Saltus

SIBLINGS TO LEILA

Charles Samuel Arnold

William Ernest Rashford

Charles Leslie Kennedy

Rivington James

Almira Armenia Elizabeth

Lilian Florina

Arnold Dickinson

Lilian Lousie

Lela Lilian



100% Which is your branch?

Elsie Elmiriel (nee Simmons) Davis

Claudette, Everard, Lena-Mae, Gerald



Norma Y (nee DeShields) Simmons

Jerome, Frederick, Braxton, David, Harrod, Diann, Dennis, Calvin, Keith



Aaron Simmons

He transitioned as a child



Kenneth McDonald Simmons

Calvin, Linda, Veronica, Kenneth Jr., Aaron



Ronald Euclid Simmons

Damon, Renee, Soninia, Vaughan, Jay



Bascome Family Ties



WE ALL BEING CALLED TOGETHER BY OUR ANCESTORS

Martha Ethel Mae (nee Bascome) Simmons no photos found. She transitioned in 1930 while giving birth to twins who also did not survive.



Our Family Tree

George Euclid Simmons & Martha Ethel Mae (nee Bascome)
May 29, 2025

These two are parents to
Dorothy, Olive, Geraldine, Gerald, Samuel, Helen, Alick

family

Certified By

Ronette Lounds

She was named by her parents
Martha Ethel May but when she was
christened her godparent put Ethel
Mae Bascome

Simmons

SIBLINGS TO GEORGE EUCLID

Rhea
James Laurie McWell
Montressor Rae
Oscar Victoria
Eldora
Magdalene Louise
Grover Hetherington
Teesdale Oscar
Almira
Oscar Applington
Maybell Reeve
Lottie Almira

Bascome

SIBLINGS TO MARTHA ETHEL

Alonzo Answre
Alender? Burnaby
George Harley
Robert McKenzie
Eliza Ann
Arthur Hamilton
Minnie Neville

Parents:
Frances Catherine
(nee Joyiens) Bascome
Robert Mackenzie Bascome

